

FRONT ELEVATION

B/23703/488/96
 Planning Permit No.
APPROVED
 SUBJECT TO THE CONDITIONS IN
 THIS OFFICE LETTER.
 No. 14259/96 Date 17.11.96
 For MEMBER SECRETARY
 MADRAS METROPOLITAN
 DEVELOPMENT AUTHORITY
 MADRAS-600 003.

Inspection plan
 22/10/96

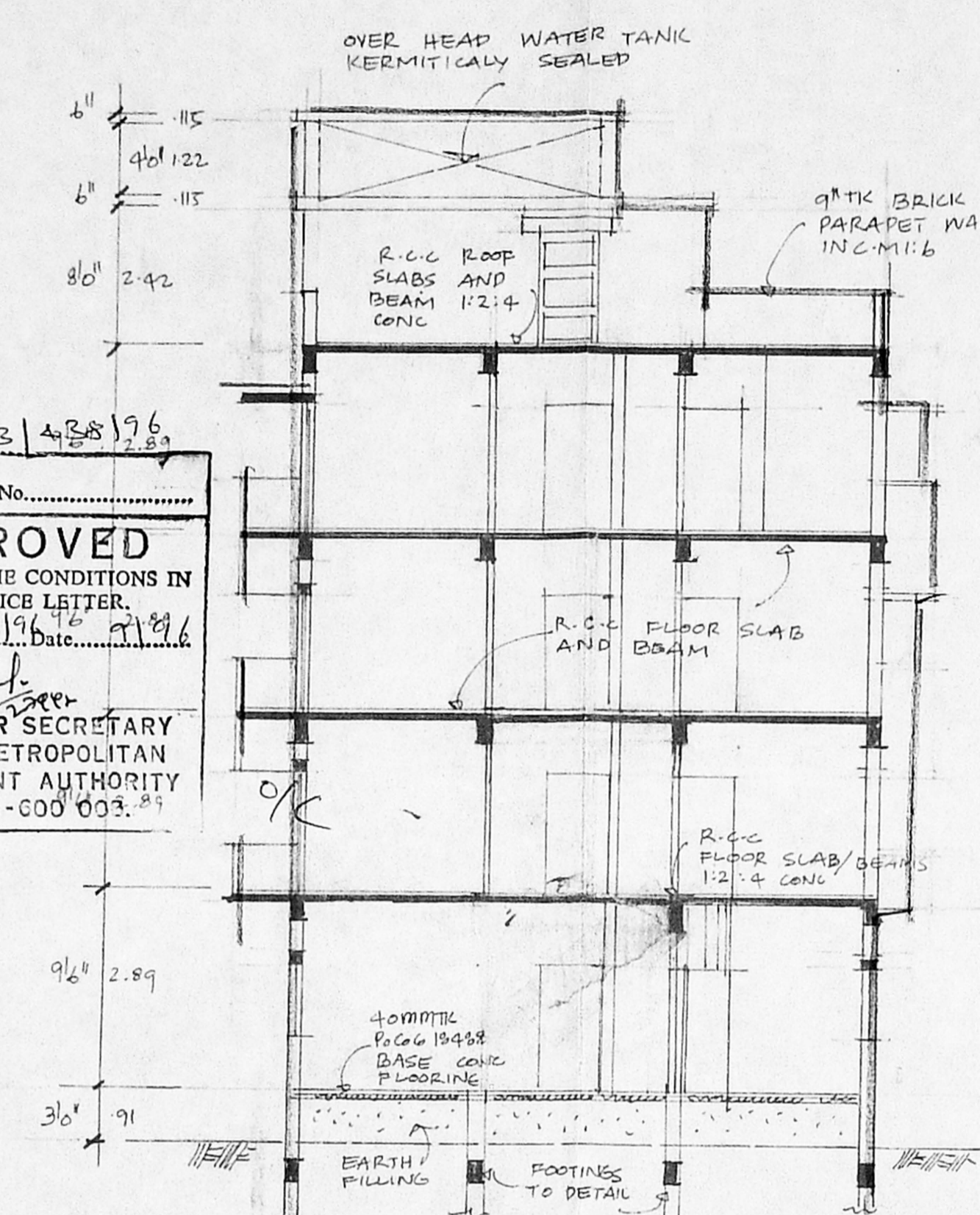

SECTION: AA

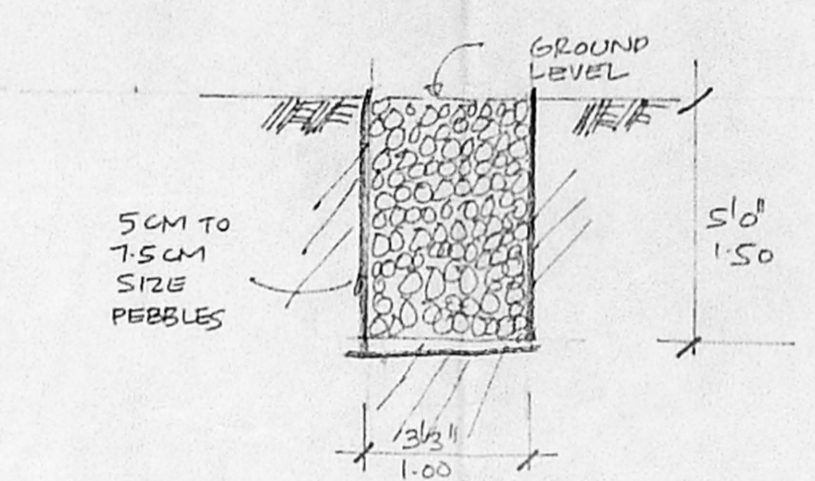

DETAILS OF PEBBLE BED

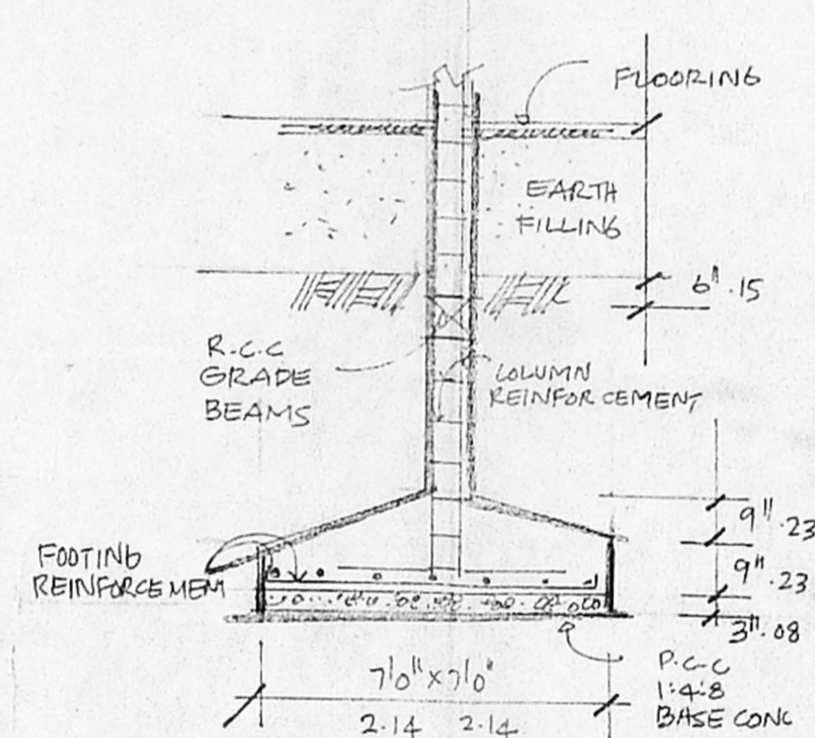

COLUMN FOOTINGS TO DETAIL

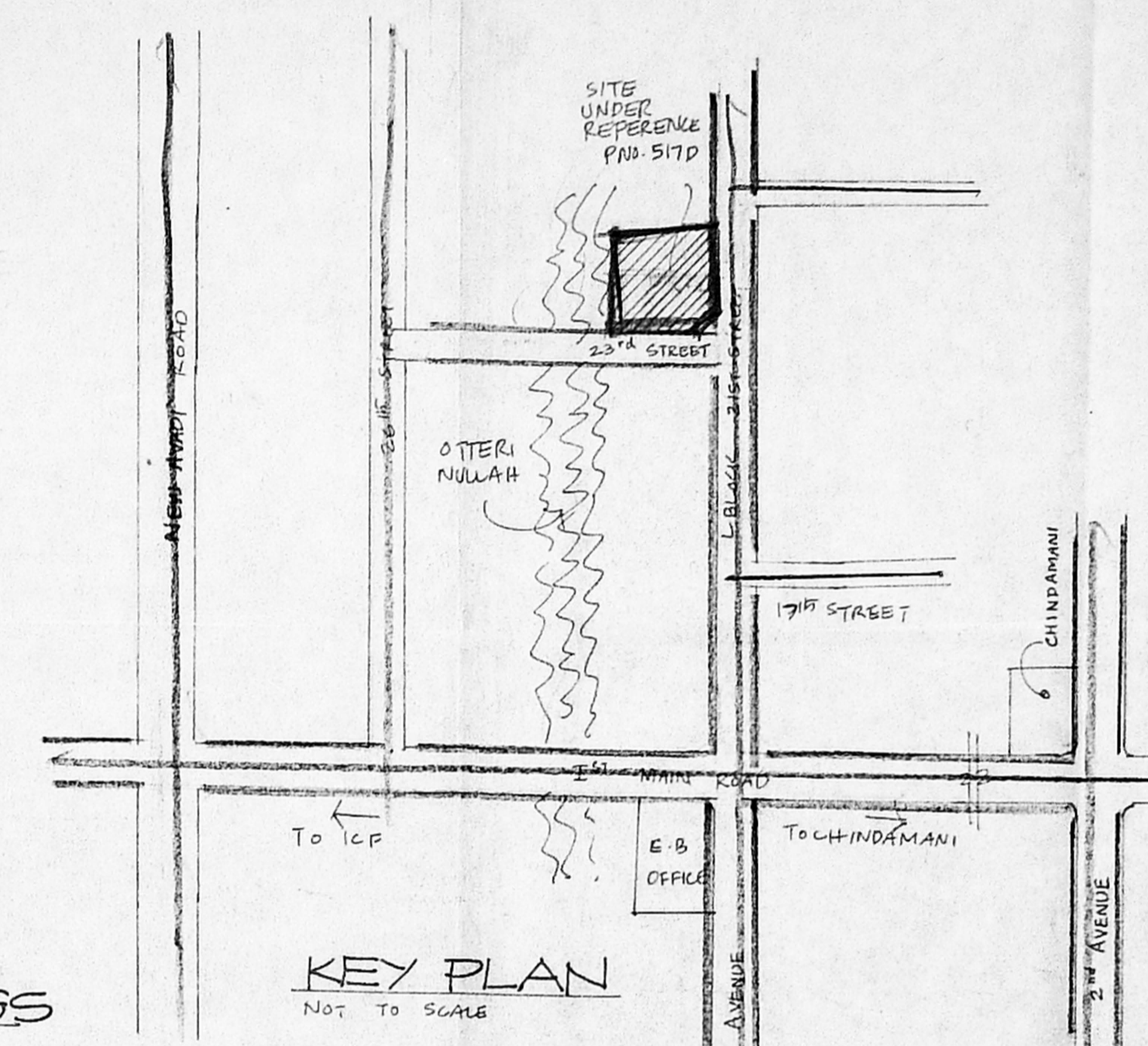

KEY PLAN
 NOT TO SCALE

JOINERIES:

D1	DOOR	3 1/2' x 7'0"	1.00 x 2.14
D2	DOOR	3'0" x 7'0"	0.91 x 2.14
D3	DOOR	2'6" x 7'0"	0.76 x 2.14
PD	FRENCH DOOR	8'0" x 7'0"	2.42 x 2.14
W1	WINDOW	4'0" x 4'0"	1.22 x 1.22
W2	WINDOW	8'0" x 4'0"	2.42 x 1.22
KW	KITCHEN WINDOW	4'0" x 3'0"	1.22 x 0.91
V	VENTILATOR	4'0" x 3'0"	0.79 x 0.91

AREA STATEMENT:

TOTAL PLOT AREA:	3584.00 SFT	332.55 M ²
PRO. GROUND FLOOR AREA:	1242.62 "	112.69 M ²
PRO. F.F. AREA:	1351.16 "	125.62 "
PRO. S.F. AREA:	1351.76 "	125.62 "
PRO. T.F. AREA:	1450.75 "	134.83 "
TOTAL	5396.29 "	498.78 M ²
PLOT COVERAGE:	33.74%	
F.S.I.	1.445	

COLOUR INDEX:

PROPOSED:	
ROAD:	
BOUNDARIES:	

PROPOSED BUILDING AT
 PNO. 57D ARIGNAR ANNA
 NAGAR BLOCK 12TSNO.37
 PART OF AYYANAVARAM
 VILLAGE MADRAS 102
 DOOR NO 72A 'L' BLOCK.

SCALE: 1:100

OWNER *D. Mohan Ram* (D. MOHAN RAM)

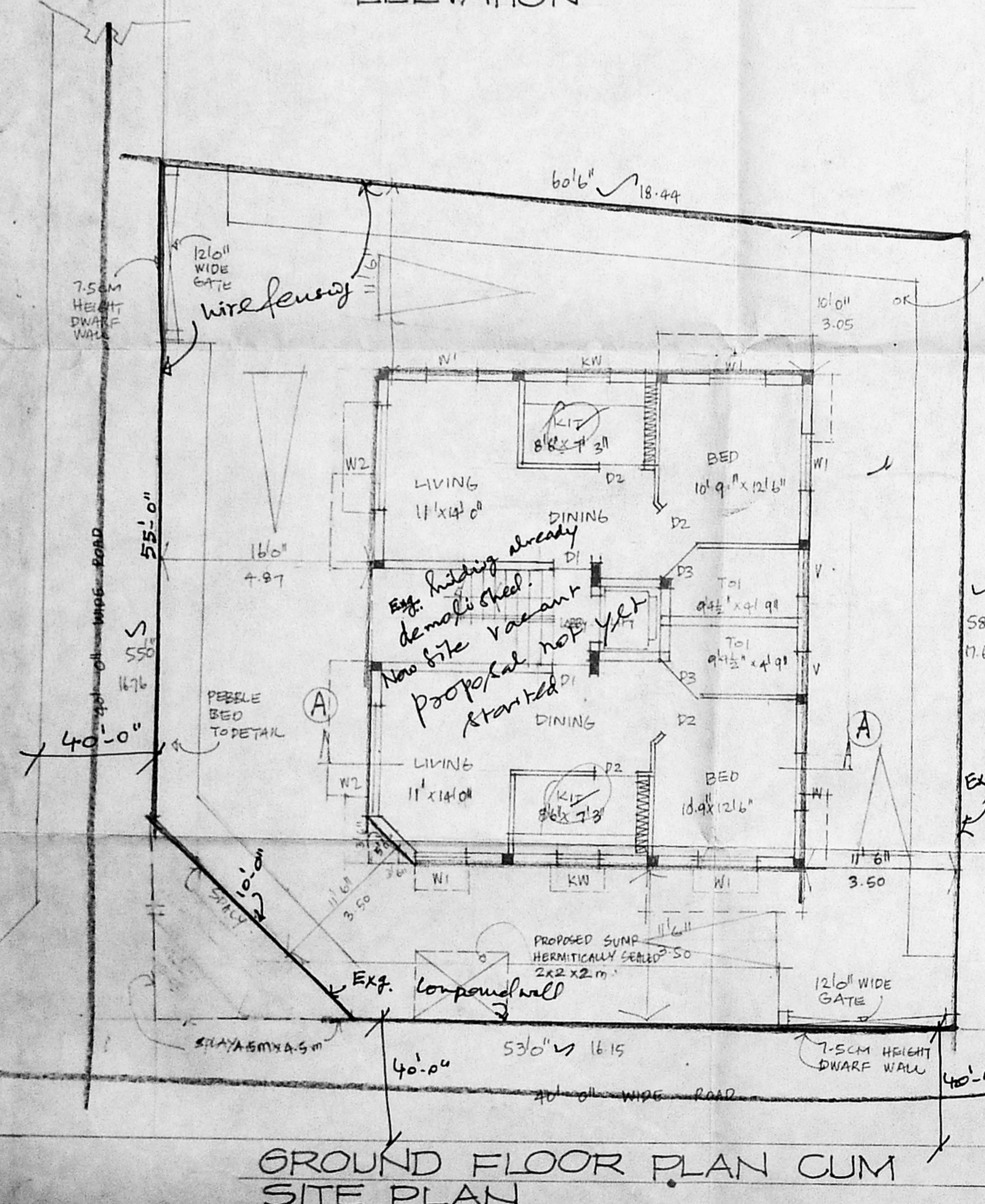

GROUND FLOOR PLAN CUM SITE PLAN

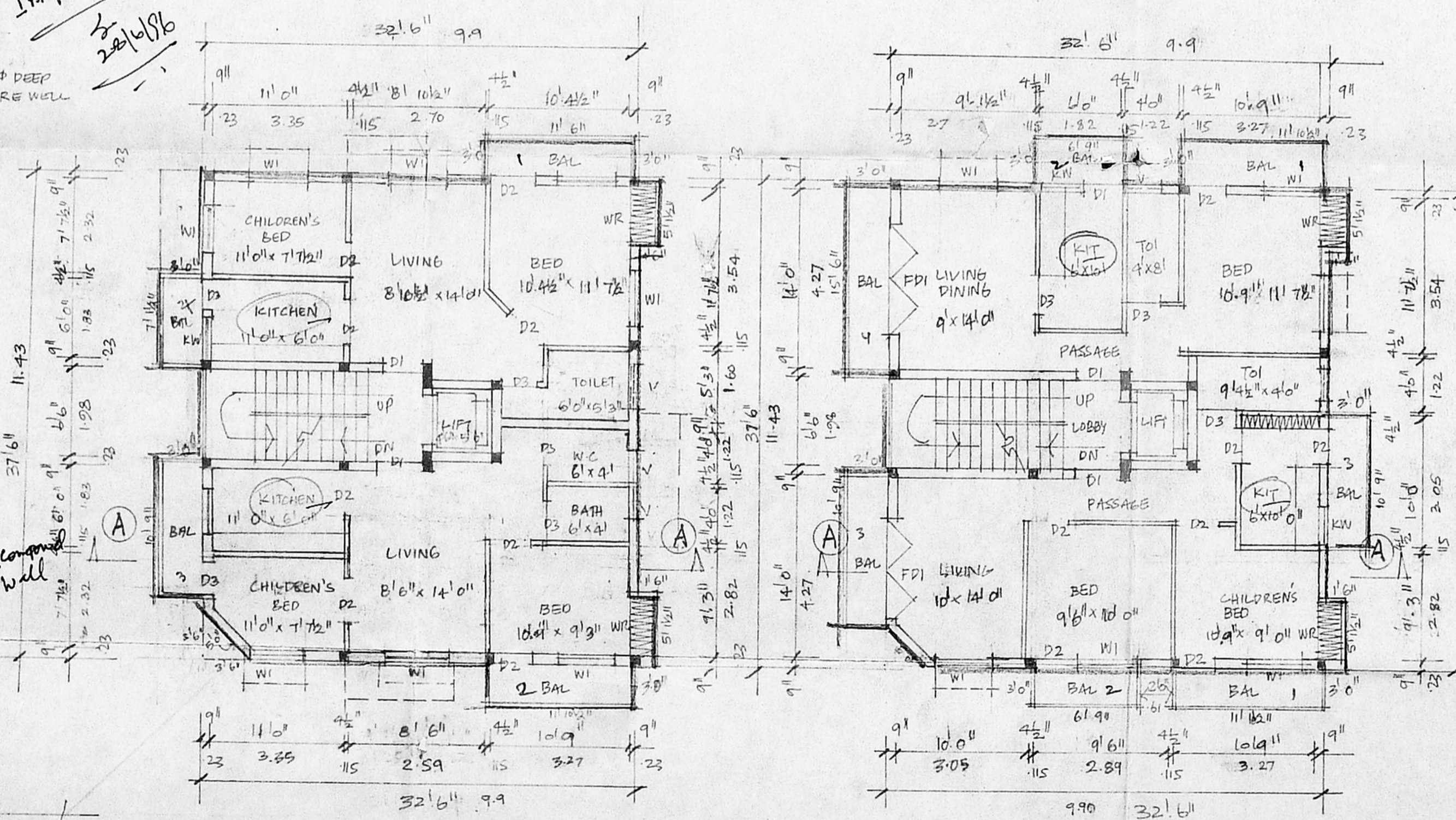

TYPICAL FIRST AND SECOND FLOOR PLANS

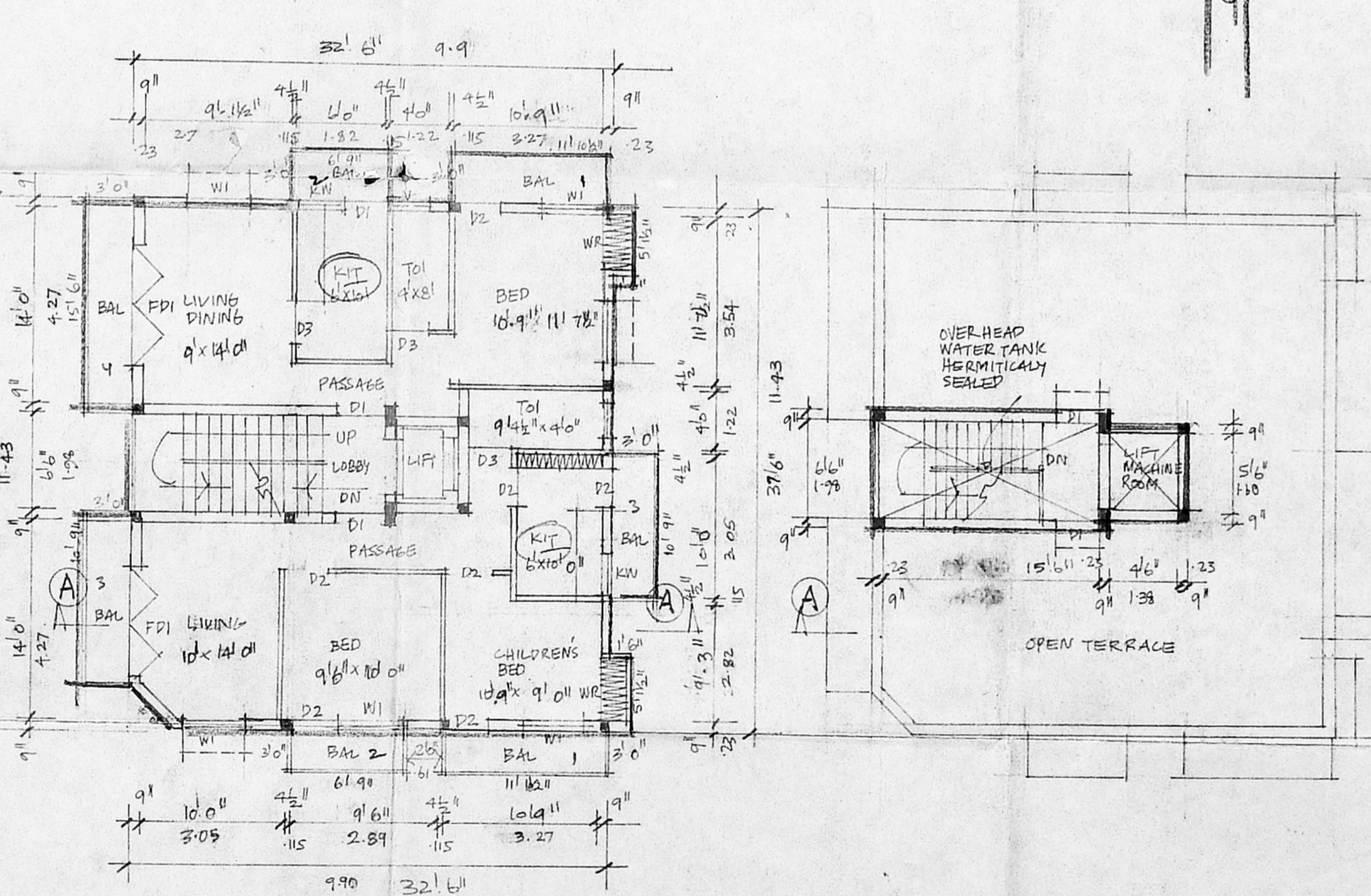

THIRD FLOOR PLAN

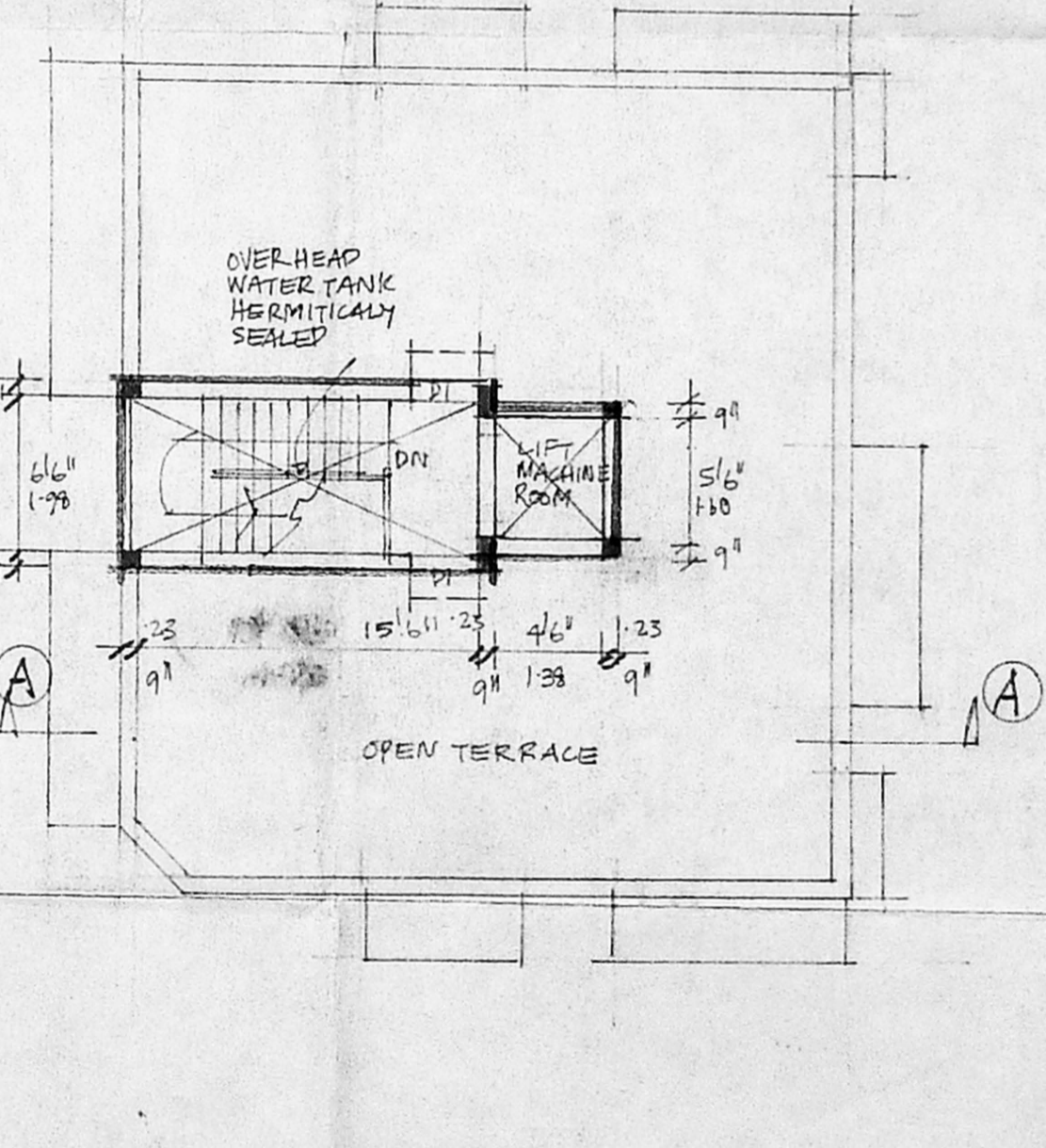

TERRACE PLAN

S. Durai Pandian
S. DURAI PANDIAN
 B.E., A.M.I.E.E., F.I.C., F.I.T. Arch.
 Licensed Surveyor, Madras Metropolitan Development Authority
 14, 'S' Vignayek Kilpaik Street, Madras-600 010. Ph. No. 41031, 41032.